

ABERNATHY and ASSOCIATES

Kenneth B. Abernathy Jr.

Wisconsin Registered Land Surveyor S-1594

Rt. 3, Box 273
Elkhorn, Wisconsin 53121
Phone: (414) 723-4260 (office)
(414) 723-4813 (residence)

PLAT OF SURVEY LOT 14
TUSCANY
OF LAKE GENEVA

LOCATED IN THE NORTHWEST 1/4 OF THE NORTHWEST 1/4, THE
NORTHEAST 1/4 OF THE NORTHWEST 1/4, THE SOUTHWEST 1/4
OF THE NORTHWEST 1/4 AND THE SOUTHEAST 1/4 OF THE
NORTHWEST 1/4 OF SECTION 3, TOWN 1 NORTH, RANGE 18
EAST, WALWORTH COUNTY, WISCONSIN.

RESIDENCE DETAIL
SCALE 1" = 20 FEET

LINE	DISTANCE
L1	3.85
L2	3.95
L3	7.90
L4	4.52
L5	5.67
L6	4.51
L7	7.89
L8	2.52
L9	3.47
L10	3.43
L11	3.36
L12	3.40
L13	3.45
L14	2.60

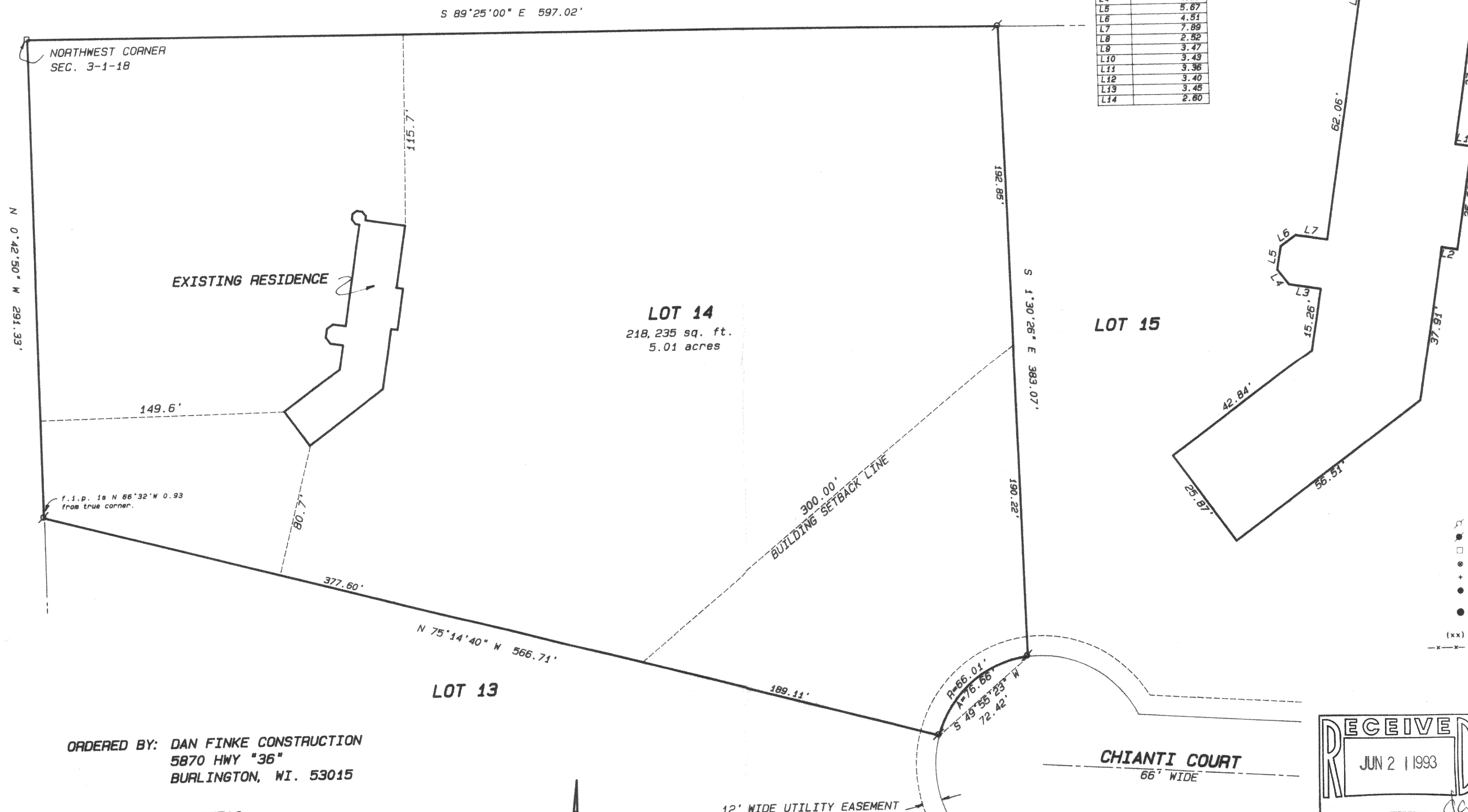

ORDERED BY: DAN FINKE CONSTRUCTION
5870 HWY "36"
BURLINGTON, WI. 53015

OWNER: RALPH FRIETAG

SCALE 1" = 50 FEET

SCALE: 1" = 50 FEET

"I hereby certify that I have surveyed the above described property and that the above map is a true representation thereof and shows the size and location of the property, its exterior boundaries, the location of all visible structures and dimensions of all principal buildings thereon, boundary fences, apparent easements, roadways and visible encroachments, if any."
"This survey is made for the use of the present owners of the property, and also those who purchase, mortgage, or guarantee the title thereto within one year from date hereof."

Kenneth B. Abernathy Jr.
KENNETH B. ABERNATHY, JR.
WISCONSIN REGISTERED LAND SURVEYOR
S-1594
Date: 3/13/93 Job No. 93.309

MTU-14

118-1220